Ambulatory Care Services
Organization Chart
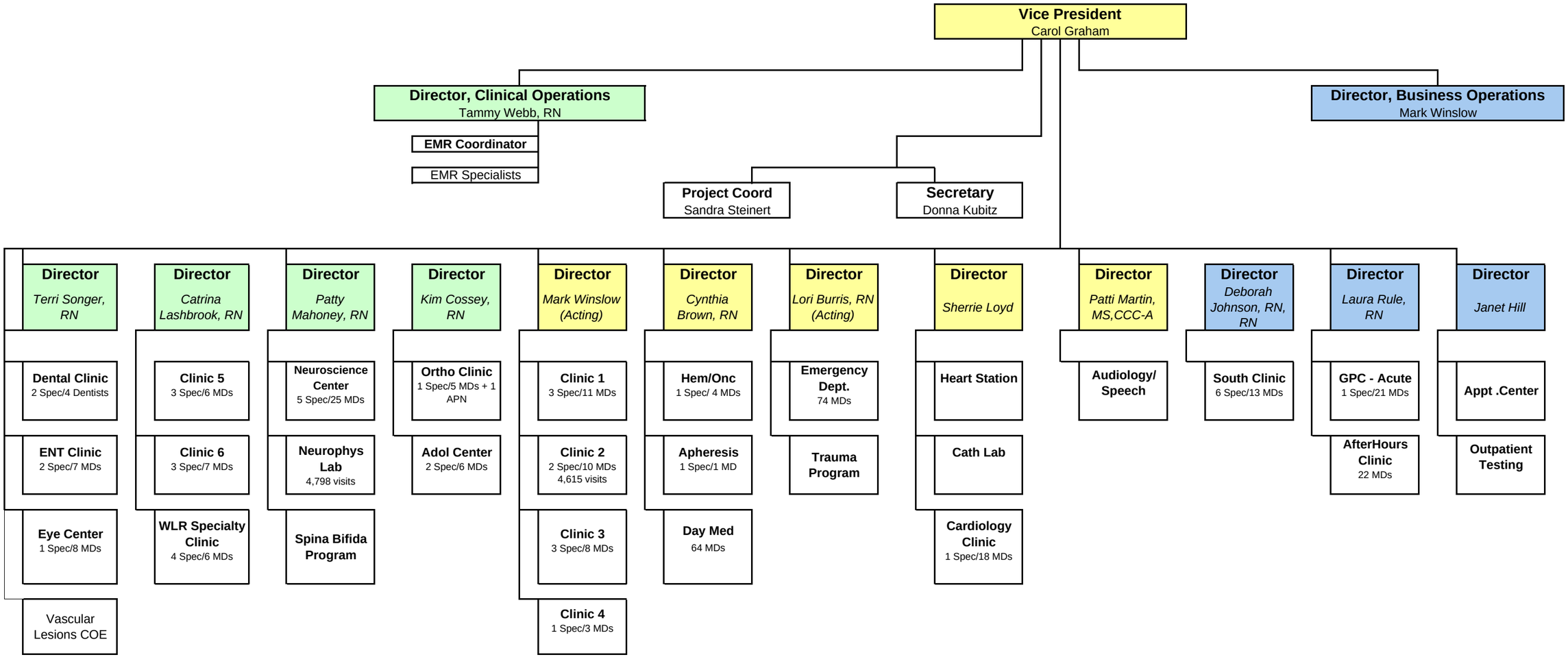
Current as of September 6, 2007